Stereo Jack Series

KLS1-SSJ3.5-003 (Dip Stereo Jack)

Technical parameters:

Rated voltage: DC 30 V
Rated current: 0.5 A
Contact resistance: 0.03Ω, max
Insulation resistance: 100MΩ, min
Pressure: AC500V (50Hz) / 1minute
Insertion Force :2-20 N
Life: 50000 times
Operating Temperature:-30°C ~ 70°C

Material:

Terminal 1 : Copper Alloy
Terminal 2 : Copper Alloy
Terminal 3 : Copper Alloy
Terminal 4 : Copper Alloy
Terminal 5 : Copper Alloy
Terminal 10: Brass
Terminal 11: Brass
Housing : Pa66

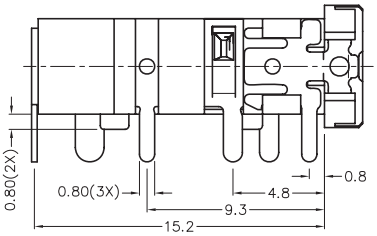

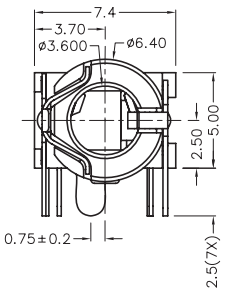

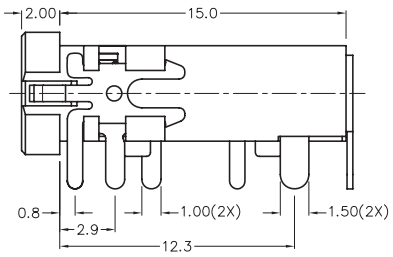

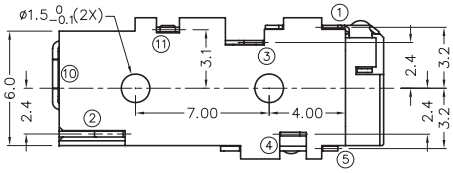

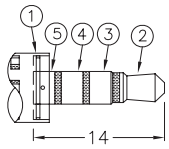

ø3.5 MATE PLUG

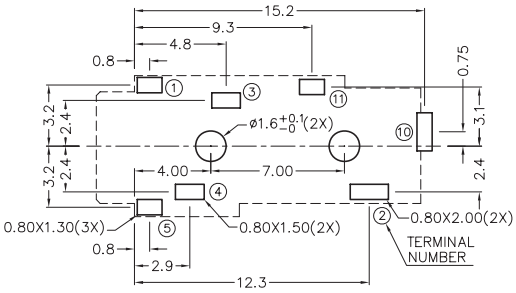

PCB LAYOUT
(TOP VIEW)

MODEL NO.	SSJ3.5-003	SSJ3.5-003A
SCHEMATIC	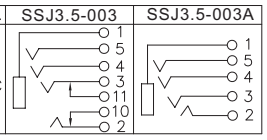	

ORDER INFORMATION

Product NO.: KLS1-SSJ3.5-003A

Pos. NO.

3.5mm Dip Stereo Jack

Schematic: See Annex